

L I V E R M O R E

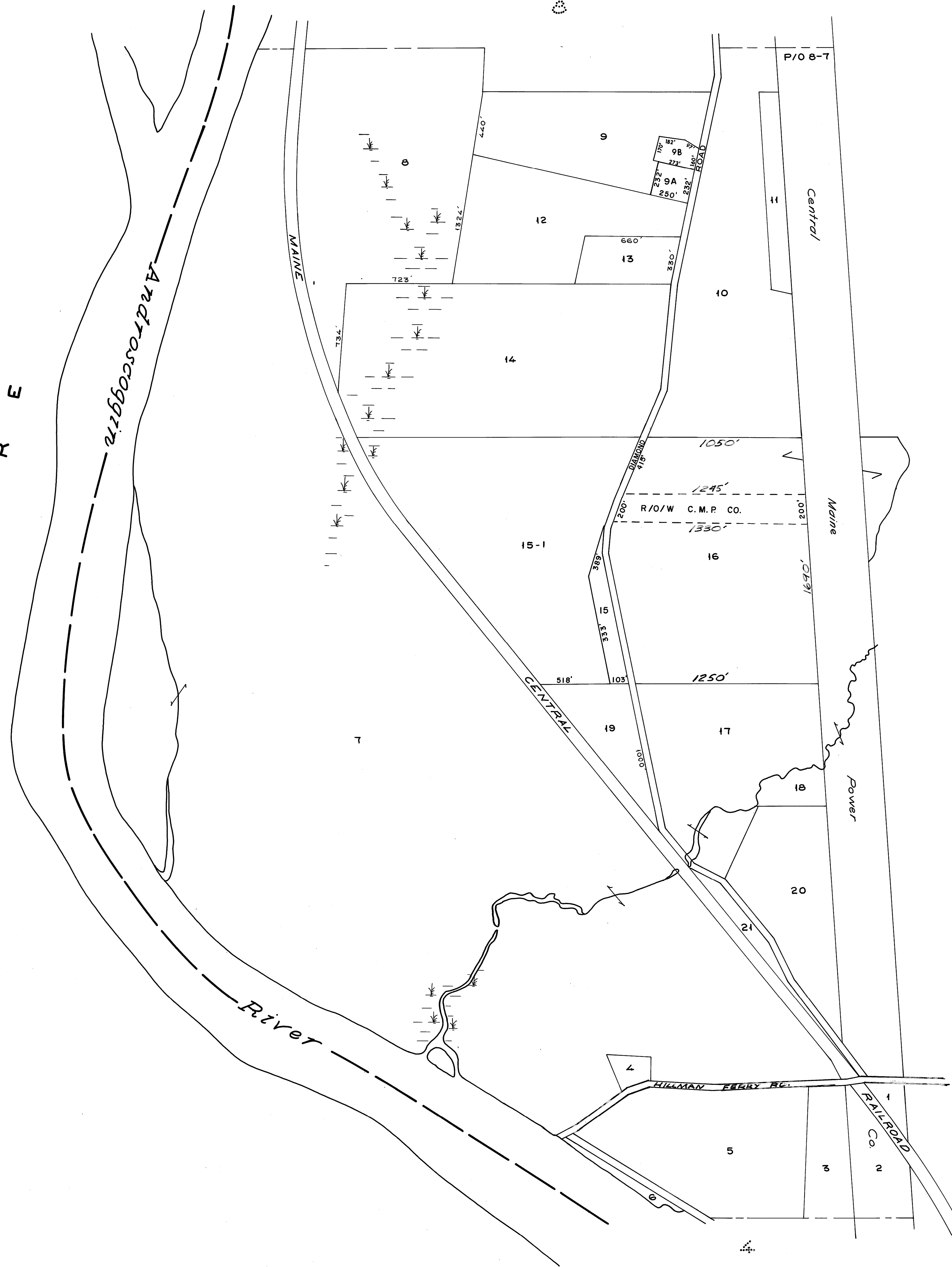

LEGEND
PARCEL NUMBERS 1
ADJACENT MAPS 2
MATCH LINE 3

For Assessment Purposes
Not to be used for Conveyances

PROPERTY MAP
TOWN OF LIVERMORE FALLS
ANDROSCOGGIN COUNTY, MAINE
PREPARED BY
JAMES W. SEWALL COMPANY OLD TOWN, MAINE
SCALE 1 INCH = 400 ± FEET